



Tualatin Hills Park and Recreation District

and
the

Penkins Estate

Showcasing Community Art since 1973.

Painter's Showcase 2009

36th Annual Art Exhibit & Sale: "Escape with Art"

Date & Time

Thursday—Sunday
October 8—11
10:00am—5:00pm

Artist Reception

Sat, Oct 10; 1-4pm
Reception Music by:
Classical Duets
Dawn Juliano &
Sandy Mintner

Judge

William Parks

Show

STABLE
8005 SW Grabhorn Rd
Beaverton, OR, 97007

Admission

\$5.00 per person
4-day pass
& plenty of free
parking.



Artist: Ellen Jerome

Painters Showcase is an association of artists designed as a supportive vehicle for endeavors in the fine arts. The membership is limited to thirty-two members living in the greater Portland area.

The organization has hosted an annual show for its members since 1973. The quality of original work presented over the years has attracted an ever growing number of interested patrons.

Painters Showcase does not focus on any single school of art. Representational, impressionistic and abstract art in variety of media and subject matter make for an interesting and stimulating display. Over 350 works, including paintings, etchings, drawings and collages will be displayed in the Stable/Gallery. Commissioned works are accepted by many of the artists.

The association provides monthly meetings, demonstrations, guest artists, critiques, paint-outs and yearly workshops given by nationally known artists.

All activities are directed toward artistic growth and professional development.

For more information concerning show, workshops or membership, please contact Donna Breathouwer, 503/292-3066.

For additional information; Please call 503/629-6355.

Painters Showcase
 PO Box 1432
 Beaverton, OR 97075-1432

MEMBER ARTISTS

L. Baker	E. Jerome	V. Russell
D. Breathouwer	R. Kugler	R. Sanford
K. Buck	R. Lockhart	C. Stubbs
N. Burlingame	K. McCullough	L. Terhark
L. Coleman	L. Miller	P. Tunks
R. Durden	S. Moore	M. VanSickle
M. Durland	K. Preslan	B. Vance
A. Foote	F. Richards	P. Widdows
E. Fritz	D. Rommel	J. Youngman
J. Hardenburger	D. Russell	A. Zack

GUEST ARTIST
 Dick & Julie Meinz
 Rocks 4 Life, Inc.
 Jewelry

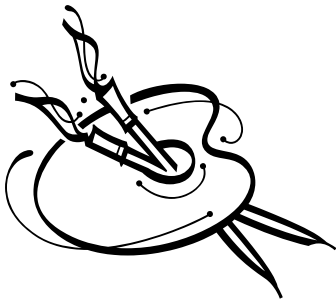

Driving Directions

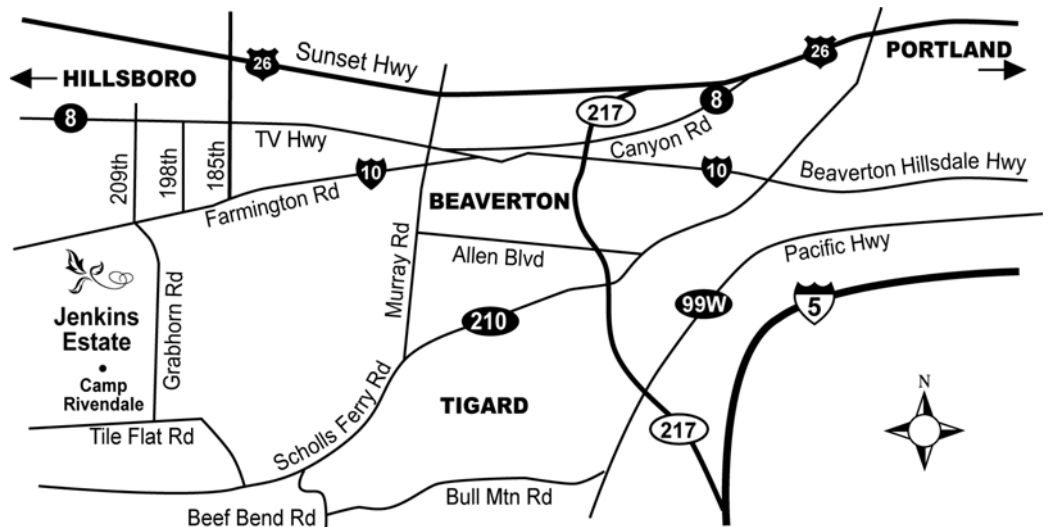

From Portland - Downtown

Highway 26 West to 185th/Rock Creek (exit #64). Turn left (south). Follow 185th Ave to SW Farmington Rd (approx. 5 miles) and turn right (west). Turn left at the light onto SW Grabhorn Rd. (Grabhorn Road & 209th Ave are the same intersection.)

From Hillsboro - Downtown

Tualatin Valley Hwy (Hwy 8) toward Beaverton (east) turn right onto 198th Avenue (south). Turn right onto SW Farmington Rd (west). Turn left at the light onto SW Grabhorn Rd. (Grabhorn Road & 209th Ave are the same intersection.)

From Salem

I-5 North to Hwy 217 North. Take the Beaverton/Canyon Rd Exit# 2A, take first left on Hwy 10 (west)/SW Farmington Rd. Turn left at the light onto SW Grabhorn Rd. (Grabhorn Road & 209th Ave are the same intersection.)

From Portland Airport

Highway 205 South; Highway 84 West (right lane); I-5 South (left lane); I-405 North (center lane); Highway 26 West to 185th/Rock Creek (exit #64). Turn left (south). Follow 185th Ave to SW Farmington Rd (approx. 5 miles) and turn right (west). Turn left at the light onto SW Grabhorn Rd. (Grabhorn Road & 209th Ave are the same intersection.)

Tualatin Hills Park &
 Recreation District
 Administration Office
 15707 SW Walker Rd
 Beaverton, OR 97006
 503.645.6433
 fax 503.690.9649
 www.thprd.org