



# Top THPRD Parks to look for Reptiles

Reptiles are cold-blooded animals and are covered in scales. Use the reptile checklist below to explore THPRD parks and trails to search for turtles, snakes, and lizards!

For more information on Pacific Northwest reptiles, visit:

[myodfw.com/wildlife-viewing/species/reptiles](http://myodfw.com/wildlife-viewing/species/reptiles)

## Common reptiles found in THPRD parks:

- Common garter snake
- Northwestern garter snake
- Northern alligator lizard
- Western painted turtle
- Western pond turtle

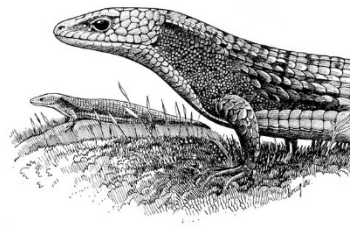
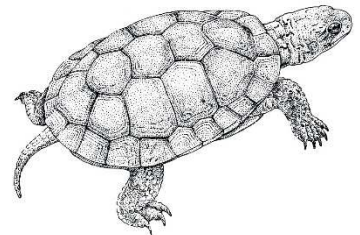

## THPRD parks to look for reptiles:

- Hazeldale Park
- Kaiser Woods Natural Area
- Matrix Hill Woods Natural Area
- Rock Creek Greenway
- Roger Tilbury Memorial Park
- Whispering Woods Natural Area

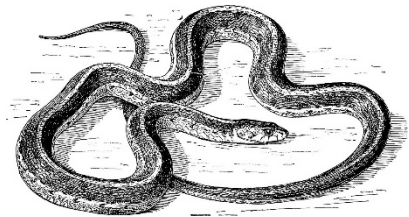

For more information on reptiles and to check out other nature activities, visit our webpage at [www.thprd.org/activities/virtual-recreation-center/nature-education](http://www.thprd.org/activities/virtual-recreation-center/nature-education)