



Top THPRD Parks to look for Amphibians

Amphibians are cold-blooded animals that can be found in or around streams or moist habitat. Use the amphibian checklist below to explore THPRD parks and search for frogs, salamanders, and newts! For more information on amphibians, visit: myodfw.com/wildlife-viewing/species/amphibians

Common amphibians found in THPRD parks:

- Pacific treefrog
- Northern red-legged frog
- Rough-skinned newt

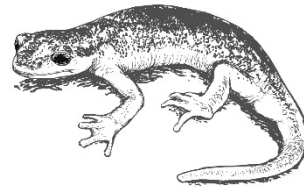

THPRD parks to look for amphibians:

- Beaverton Creek Wetlands
- Cedar Mill Creek Greenway
- Hyland Woods Natural Area
- Quarry Woods Natural Area
- Stoller Creek Greenway
- Vista Brook Park

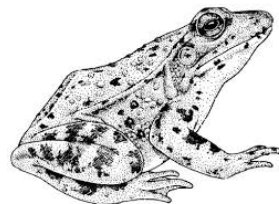

For more information on amphibians and to check out other nature activities, visit our webpage at www.thprd.org/activities/virtual-recreation-center/nature-education